

# **RULES OF THE REUNION WEST COMMUNITY DEVELOPMENT DISTRICT**

## **CHAPTER V**

### **PARKING AND TOWING RULES**

Adopted August 13, 2020 (Resolution 2020-04); Revised April 8, 2021 (Resolution 2021-06);  
and Revised December 14, 2023 (Resolution 2024-01)

- 5.0 Parking and Towing. The rules and regulations of this Chapter V are hereby adopted by the Reunion West Community Development District (the "District") and shall be referred to as the "District Parking and Towing Rules."
- 5.1 Applicability. The District Parking and Towing Rules shall be applicable on, over, or within those (a) designated paved parking or stalls owned by or dedicated to the District (the "Parking Areas"), (b) District rights-of-way, including but not limited to the roads, streets, thoroughfares, swales, verge areas (space between sidewalk and roadway) and sidewalks owned by or dedicated to the District or which the District is responsible for maintaining (the "District Right-of -Way"), as generally depicted on the parking and towing maps shown in Appendix 5.0 (the "Parking and Towing Maps"), which is attached to these Rules and is specifically made a part hereof, as well as (c) any other property owned by or which the District is responsible for maintaining. For purposes of these District Parking and Towing Rules, "vehicle" shall include any self-propelled vehicle or motorized means of transport.
- 5.2 District Parking Lots or Areas. Non-commercial vehicles not otherwise prohibited from parking on District Right-of-Way or Parking Areas are permitted to park within designated District parking lots or parking areas, which includes the Heritage Crossing Clubhouse parking lot and Parking Areas throughout the community on District property. Parking within the Heritage Crossing Clubhouse parking lot shall be on a first come, first served basis for individuals utilizing the Heritage Crossing Clubhouse during Heritage Crossing Clubhouse operating hours. No trailers shall be parked in the Heritage Crossing Clubhouse parking lot or any of the defined Parking Areas of the District. Should the trailer be attached or hooked up to a vehicle and parked in violation of these Rules, the trailer and the vehicle are each subject to towing.
- 5.3 On-Street Parking.
- 5.3.1 On-street parking in the District is limited to one designated side of the street in those areas as marked in the District Parking and Towing Maps attached hereto as Appendix 5.0, parking in the non-designated side of the street shall be prohibited, in addition the following prohibitions apply through the District:

(a) Guests and visitors shall follow all parking rules and regulations, including those of Osceola County and the State of Florida. The Board of Supervisors may grant temporary exceptions when it deems appropriate.

(b) Commercial vehicles (which for purposes of this provision are defined as vehicles not designed and used for normal personal/family transportation, vehicles with work racks, tool racks and/or visible equipment, and/or vehicles bearing lettering, graphics, contact information, logos, advertising and/or any other commercial insignia), limousines, lawn maintenance vehicles, construction vehicles, trailers of any kind, vehicles for hire, or vehicles used in business of or for the purpose of transporting goods, equipment, passengers and the like, or any trucks or vans which are larger than one ton, or any dual-wheel trucks shall not be parked on, over, or within the District Right-of-Way or any District parking lots or Parking Areas, except during the period of delivery or the provision of services to the adjacent residential unit(s). Such vehicles temporarily parked in accordance with this section shall be fully parked on a paved surface designed for parking or vehicular travel. No portion of the vehicle shall be parked on, over, or within a landscaped or grassed surface of the District, including but not limited to the swale and verge area (space between the sidewalk and roadway).

(c) Recreational vehicles, including campers, mobile homes and motor homes, regardless of size, all-terrain vehicles (ATVs or ATCs), go-carts, motorcycles, mini- motorcycles, mopeds, unregistered vehicles, boats, and trailers of any type, are prohibited at all times from parking or being parked on, over, or within any portion of the District Right-of-Way or District parking lots or Parking Areas; however, recreational vehicles may be temporarily parked in said areas for no more than eight (8) hours for the purposes of loading and unloading only.

(d) Golf carts are prohibited at all times from parking or being parked on, over, or within any portion of the District Right-of-Way or District parking lots or Parking Areas. Golf carts being utilized at the time for the purposes of maintenance of properties within the boundaries of the District and which are owned and operated by the District, a homeowners or property owners' association, or an agent thereof, are exempt from this provision between the hours of 6:00A.M. and 8:00P.M. of the same day.

(e) Individuals working in the District may park within the areas actively under construction in the District as specifically permitted by the District Manager or his/her designee.

5.3.2 No portion of any vehicle shall be parked on the District Right-of-Way for any period of time within twenty (20') feet of any District mailbox kiosk within the District, unless parked within a designated District parking stall in accordance with Section 5.2 above. No portion of any vehicle shall be parked on the District Right-of-Way in a manner that blocks access to any mailboxes.

5.3.3 No vehicle bearing a "For Sale" or similar sign shall be parked on, over, or within the District Right-of-Way or any District parking lot or Parking Area.

5.3.4 Vehicles temporarily parked in accordance with Section 5.3.1 above shall not park in any manner which has the effect of disrupting the normal flow of traffic, which would block the ingress or egress of trucks, public service vehicles, and emergency vehicles, which would require other vehicles to leave the paved surface of the District Rights-of-Way to pass, or which would result in a vehicle being parked in a portion of more than one parking stall of a District Parking Area. In addition, vehicles temporarily parked in accordance with Section 5.3.1 above:

- (a) Shall not park facing the wrong direction on the street.
- (b) Shall not park in any manner that blocks access to a driveway.
- (c) Shall not park in any manner that blocks a sidewalk.
- (d) Shall not park with tires on the grass, as this may cause damage to the District's irrigation.
- (e) Shall not park within thirty (30') feet of the approach to a stop sign.

5.3.5 Any vehicle that cannot operate on its own power is prohibited from being parked on, over, or within the District Right-of-Way or any District parking lot or Parking Area and shall immediately be removed.

5.3.6 No vehicle bearing an expired registration, missing license plate, or a license plate that fails to match the vehicle registration shall be parked on, over, or within the District Rights-of-Way or any District parking lot or Parking Area.

5.3.7 It is a violation of the District Parking and Towing Rules for a vehicle otherwise lawfully parked on, over, or within the District Rights-of-Way or any District parking lot or Parking Area to be covered or partially covered with a tarpaulin or other type of vehicle cover. No vehicle parked on, over, or within the District Rights-of-Way or any District parking lot or Parking Area shall be used as a domicile or residence either temporarily or permanently.

5.4 Parking in Other Areas of the District. Parking of any vehicle or trailer, including but not limited to those referenced in Section 5.3.1 above, is strictly prohibited on or within all non-paved District property, including but not limited to, landscaped or grassed areas within or adjacent to any District Right-of-Way. This prohibition shall remain in effect twenty-four (24) hours per day, seven (7) days per week.

## 5.5 Enforcement

5.5.1 Towing. Any vehicle parked in violation of the District Parking and Towing Rules may be towed at the vehicle owner's expense by a towing contractor approved by the District Board of Supervisors pursuant to Section 715.07, *Florida Statutes*. Vehicles Nothing herein shall be interpreted to prevent the District from issuing warnings or from implementing an administrative grace period.

5.5.2 Suspension and Termination of Privileges. A resident's privileges at any or all District Amenity Facilities may be subject to various lengths of suspension or termination by the Board of Supervisors due to violations of these rules.

5.6 Suspension of Rules. The enforcement of the District Parking and Towing Rules may be suspended in whole or in part for specified periods of time, as determined by resolution of the Board of Supervisors of the District. In addition, the enforcement of the District Parking and Towing Rules may be suspended during emergency situations at the discretion of the District Manager.

5.7 Damage to District Property. Should the parking of any vehicle on, over, or within the District Rights-of-Way, District parking lots or Parking Areas, or District Property, or any portion thereof, even if on a temporary basis, cause damage to District infrastructure, landscaping or other improvement, the owner and driver of the vehicle causing such damage shall be responsible to fully reimburse the District to repair or replace such improvement. Damage includes, but is not limited to, staining caused by fluid leaking onto District parking areas. The decision on whether to repair or replace a damaged improvement shall be at the discretion of the District.

5.8 Vehicle Repairs. No vehicle maintenance or repair shall be performed on, over, or within any portion of the District Rights-of-Way, District parking lot or Parking Area, or District property. No vehicles shall be stored, even temporarily, on blocks on, within, or over the District Rights-of-Way, District parking lots or Parking Areas, or District Property.

5.9 Other Traffic and Parking Regulations. Nothing in these District Parking and Towing Rules shall prohibit local law enforcement from enforcing the laws that are a part of the State Uniform Traffic Control Law, Chapter 316, *Florida Statutes*, or any other local or state law, rule or ordinance pertaining to vehicular traffic or parking enforcement.

5.10 Playground and Mail Kiosk Use. Parking in the parking spaces located in front of the playground and mail kiosks, as depicted in Appendix 5.1 attached hereto, is restricted unless the individual is parked in such parking spaces during their use of the playground and/or mail kiosk.

Effective : December 14, 2023

Statutory authority: Sections 190.011, 190.012, 120.45, *Florida Statutes*

**Appendix 5.0**

**District Parking and Towing Maps**

[ATTACHED ON FOLLOWING PAGE(S)]

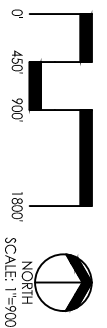
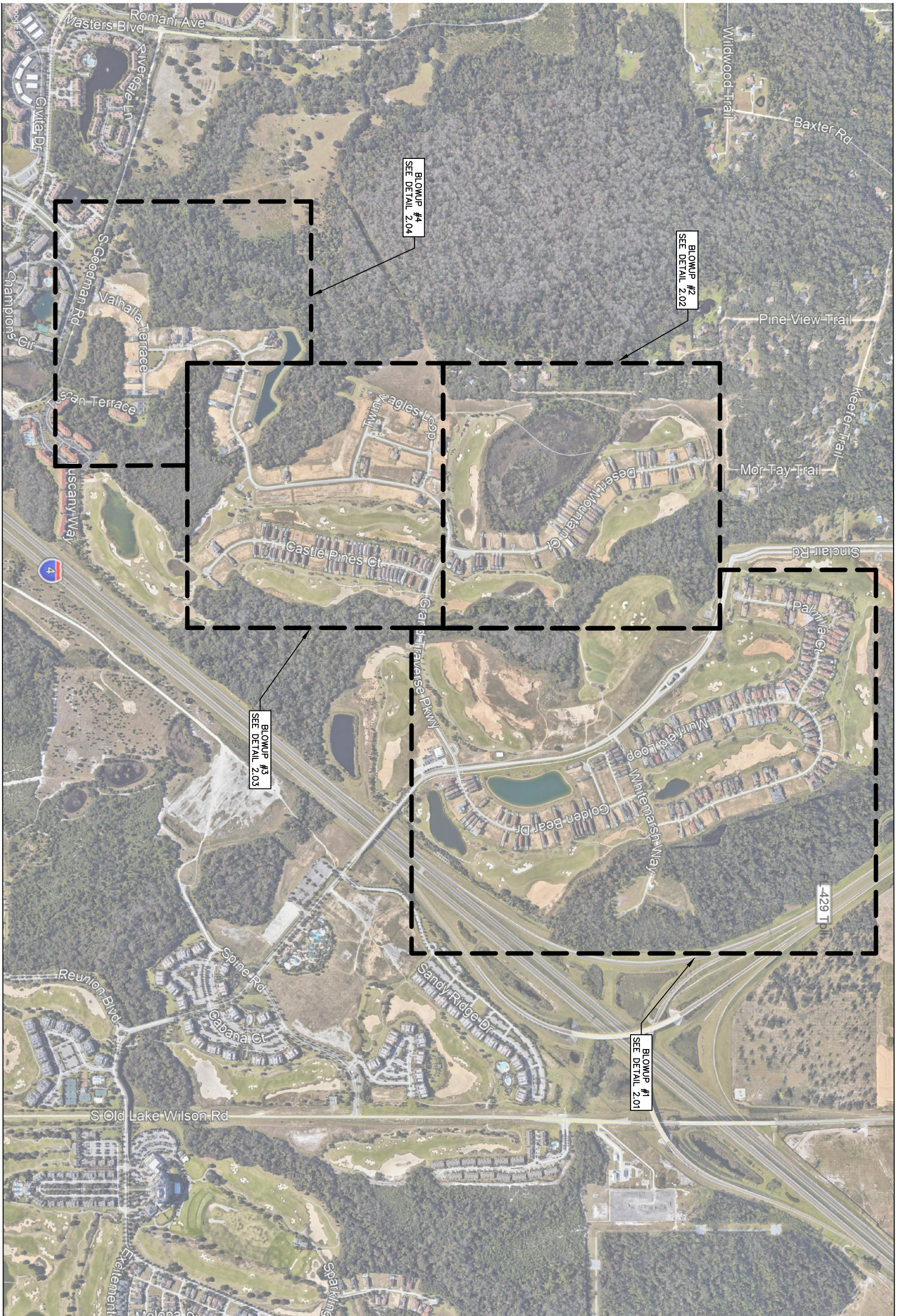

SHEET NO.  
**2.00**

Date: 5/6/2021  
Scale: AS SHOWN  
Project No: 1003.001  
Drawn By: CDB  
Designed By: CDB  
Checked By: SNB

**REUNION WEST CDD**  
REUNION CDD  
ORANGE COUNTY, FLORIDA  
**AREAS OF NO PARKING OVERALL**

Rev.	Date	Description	Chk By

Civil Engineer  
**STEVEN N. BOYD, P.E.**  
License No. 43225

**BOYD CIVIL ENGINEERING**  
6816 Hanging Moss Road  
Orlando, Florida 32807  
Office: (407)494-2693  
Certificate of Auth. 29791

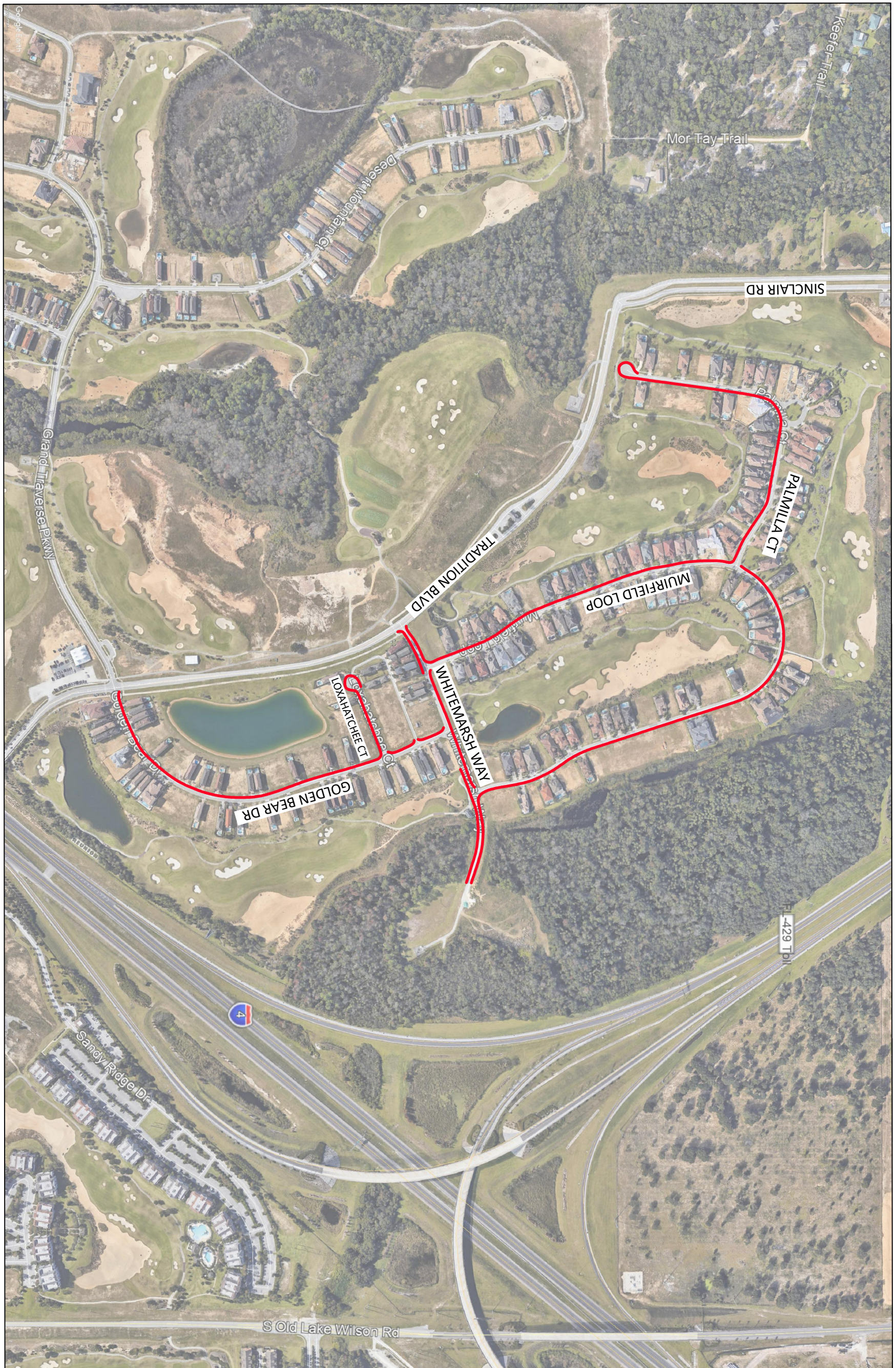

**LEGEND**  
 AREAS OF NO PARKING

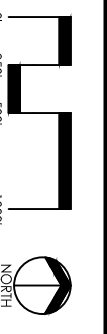

REUNION WEST CDD  
 REUNION CDD  
 ORANGE COUNTY, FLORIDA

**NO PARKING DETAIL 1 OF 4**

Rev.	Date	Description	Chk By

Civil Engineer  
**STEVEN N. BOYD, P.E.**  
 License No. 43225



**BOYD CIVIL ENGINEERING**  
 6816 Hanging Moss Road  
 Orlando, Florida 32807  
 Office: (407)494-2693  
 Certificate of Auth. 29791

SHEET NO.  
**2.01**

Date: 5/6/2021  
 Scale: AS SHOWN  
 Project No.: 1003.001  
 Drawn By: CDB  
 Designed By: CDB  
 Checked By: SNB



**LEGEND**  
 AREAS OF NO PARKING

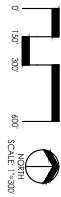

SHEET NO.  
**2.02**

DATE: 7/15/2020  
 DRAWN BY: SCOTT AS SHOWN  
 PROJECT NO: 10000001  
 SHEET: CDB  
 DESIGNED BY: SJB

Rev.	Date	Description	CHK BY

REUNION WEST CDD  
 REUNION CDD  
 ORANGE COUNTY, FLORIDA

NO PARKING DETAIL 2 OF 4

Civil Engineer  
 STEVEN N. BOYD, P.E.  
 License No. 43225



**BOYD CIVIL ENGINEERING**  
 6816 Hanging Moss Road  
 Orlando, Florida 32807  
 Office: (407)494-2693  
 Certificate of Auth. 29791



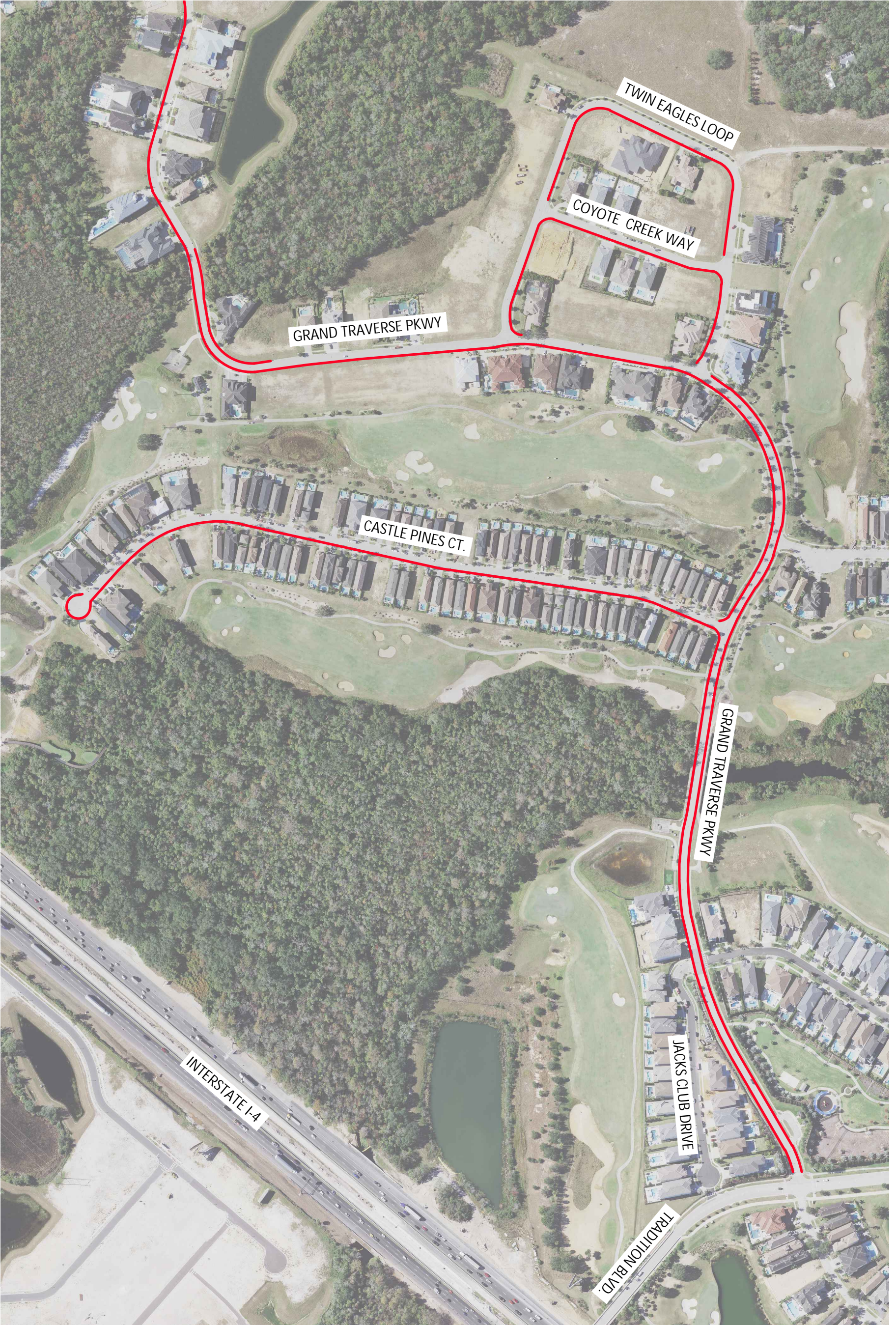

**LEGEND**  
 — AREAS OF NO PARKING



SHEET NO. <b>2.03</b>	REUNION WEST CDD REUNION CDD ORANGE COUNTY, FLORIDA <b>NO PARKING DETAIL 3 OF 4</b>	Date: 4/8/2024 Scale: AS SHOWN Project No: 1003.001 Drawn by: CDB Designed by: CDB Checked by: SNB	Civil Engineer STEVEN N. BOYD, P.E. License No. 43225	Rev.    Date    Description    Chk By	 6816 Hanging Moss Road Orlando, Florida 32807 Office: (407)494-2693 Certificate of Auth. 29791
		(Revision table)			

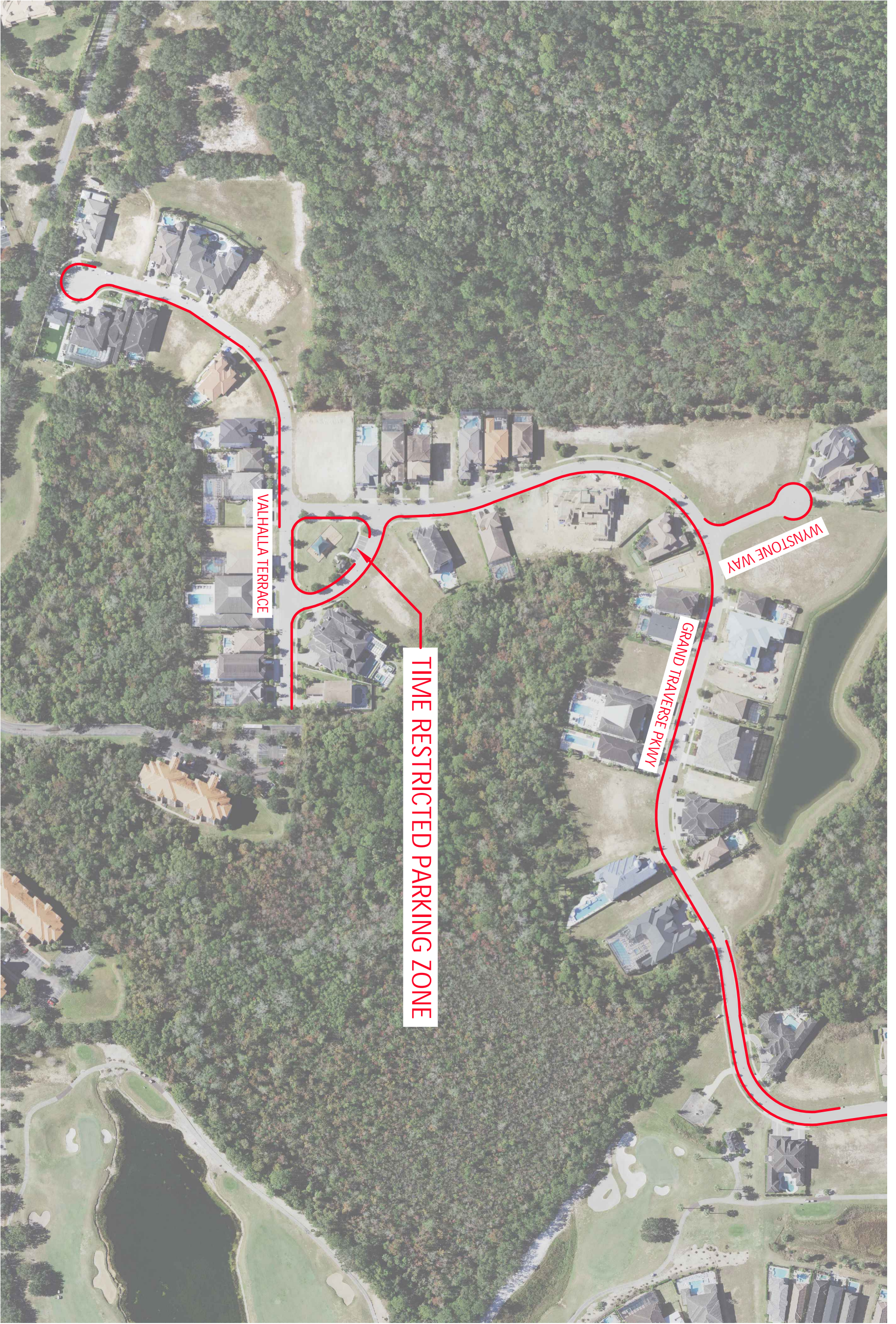

**LEGEND**

— AREAS OF NO PARKING

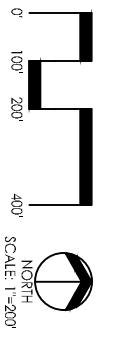

**TIME RESTRICTED PARKING ZONE**

**VALHALLA TERRACE**

**GRAND TRAVERSE PKWY**

**WYNSTONE WAY**

SHEET NO. <b>2.04</b>	REUNION WEST CDD <small>REUNION CDD ORANGE COUNTY, FLORIDA</small> <b>NO PARKING DETAIL 4 OF 4</b>	Civil Engineer <b>STEVEN N. BOYD, P.E.</b>	 6816 Hanging Moss Road Orlando, Florida 32807 Office: (407)494-2693 Certificate of Auth. 29791																								
		License No. 43225																									
Date: 4/8/2024	Scale: AS SHOWN Project No.: 1003.001 Drawn by: CDB Designed by: CDB Checked by: SNB	<table border="1" style="width:100%; border-collapse: collapse;"> <thead> <tr> <th style="width:5%;">Rev.</th> <th style="width:5%;">Date</th> <th style="width:5%;">Description</th> <th style="width:5%;">Chk By</th> </tr> </thead> <tbody> <tr><td> </td><td> </td><td> </td><td> </td></tr> <tr><td> </td><td> </td><td> </td><td> </td></tr> <tr><td> </td><td> </td><td> </td><td> </td></tr> <tr><td> </td><td> </td><td> </td><td> </td></tr> <tr><td> </td><td> </td><td> </td><td> </td></tr> </tbody> </table>	Rev.	Date	Description	Chk By																					
Rev.	Date	Description	Chk By																								

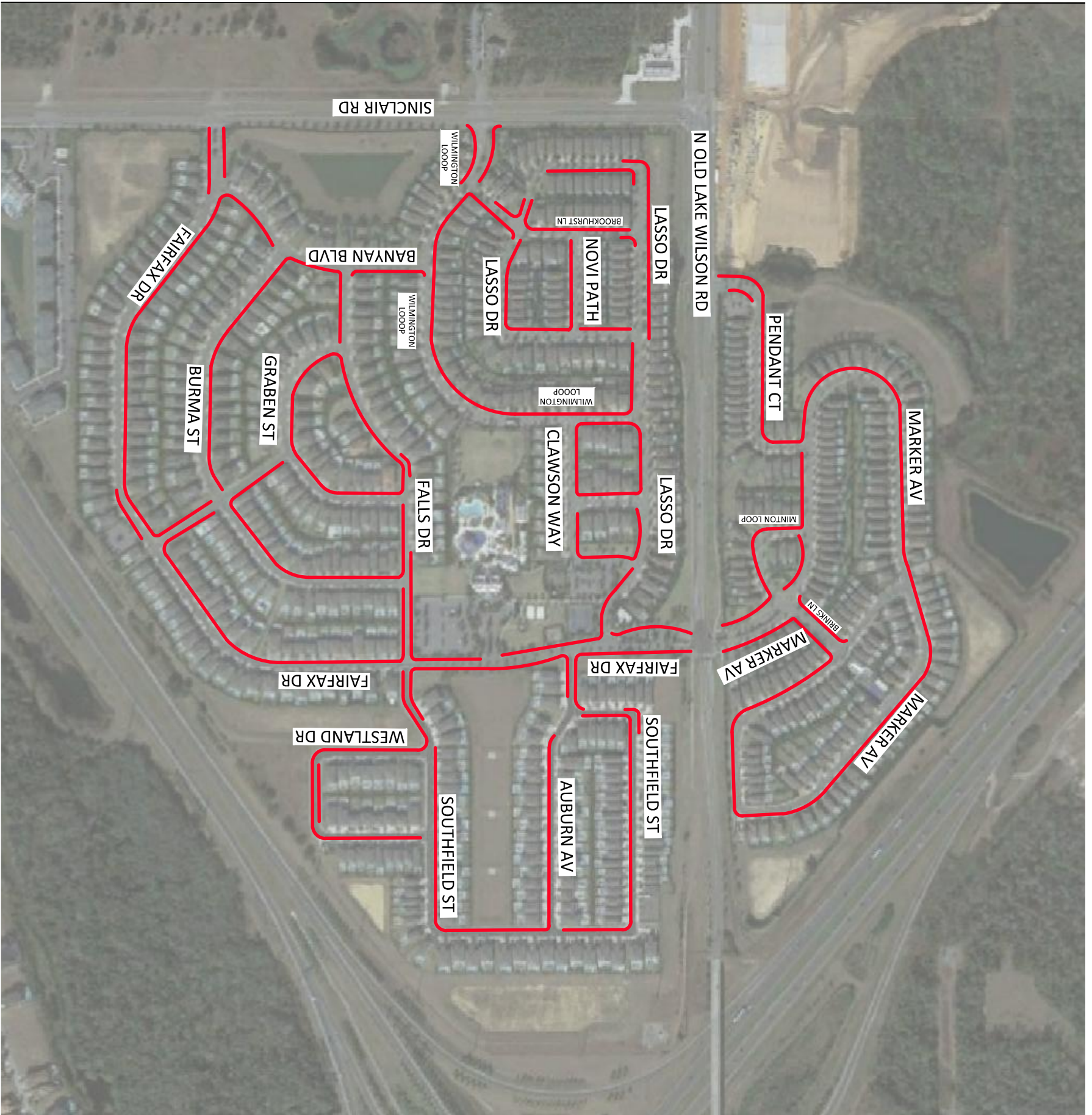

**LEGEND**  
 AREAS OF NO PARKING

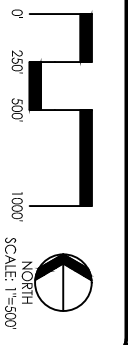

**ENCORE AT REUNION WEST CDD**

REUNION CDD  
 ORANGE COUNTY, FLORIDA

**PROPOSED T SIDE STREET  
 PARKING OPTION**

Rev.	Date	Description	Chk By

Civil Engineer  
**STEVEN N. BOYD, P.E.**  
 License No. 43225



**BOYD CIVIL  
 ENGINEERING**  
 6816 Hanging Moss Road  
 Orlando, Florida 32807  
 Office: (407)494-2693  
 Certificate of Auth. 29791

SHEET NO.  
**2.05**

Date: 5/6/2021  
 Scale: AS SHOWN  
 Project No.: 1003.001  
 Drawn By: KF  
 Designed By: CDB  
 Checked By: SNB